

Contamination Crossword

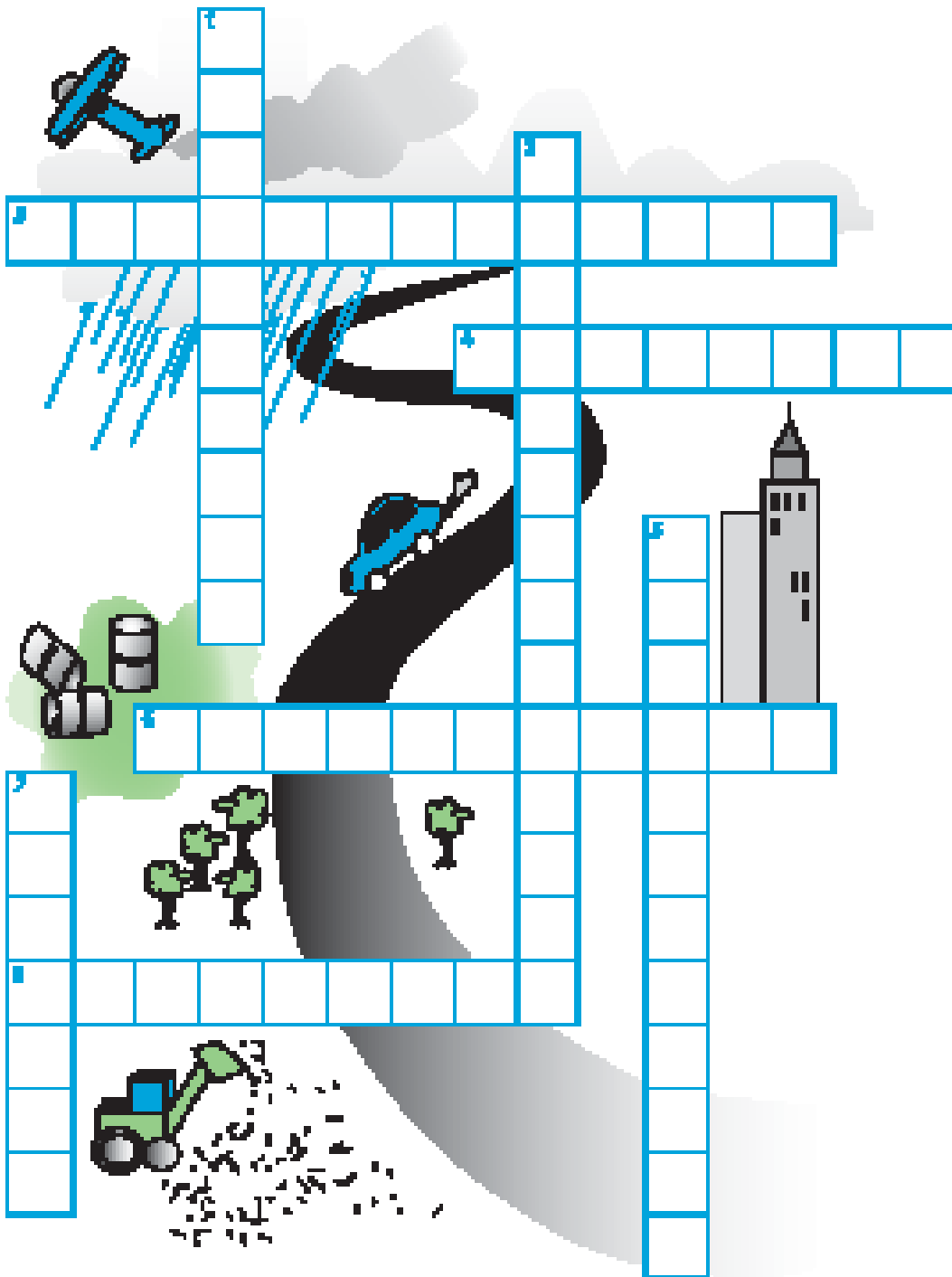

Across

3. Groundwater _____ occurs when man-made products like gasoline, oil, and road salts get into the groundwater making it unsafe for human use.

4. A low area of land that is filled in with layers of garbage and soil.

6. Water that is located underground in the cracks and spaces between soil and rocks.

8. Any chemical used to kill insects and other pests.

Down

1. A chemical that is used to improve the soil and promote plant growth.

2. In the U.S. today there are over 20,000 known _____ sites.

5. Located underground and designed to store and dispose of human waste.

7. To leak from landfills or storage tanks.



Crossword Puzzle Key

Across

3. Groundwater **CONTAMINATION** occurs when man-made products like gasoline, oil, and road salts get into the groundwater making it unsafe for human use.

4. A low area of land that is filled in with layers of garbage and soil. **LANDFILL**

6. Water that is located underground in the cracks and spaces between soil and rocks. **GROUNDWATER**

8. Any chemical used to kill insects and other pests. **PESTICIDE**

Down

1. A chemical that is used to improve the soil and promote plant growth. **FERTILIZER**

2. In the U.S. today there are over 20,000 known **HAZARDOUS WASTE** sites.

5. Located underground and designed to store and dispose of human waste. **SEPTIC SYSTEM**

7. To leak from landfills or storage tanks. **SEEPAGE**

